VISIT…

LANZAROTE Caliente.COM

STAYIN' ALIVE

Words and Music by
BARRY GIBB, ROBIN GIBB
and MAURICE GIBB

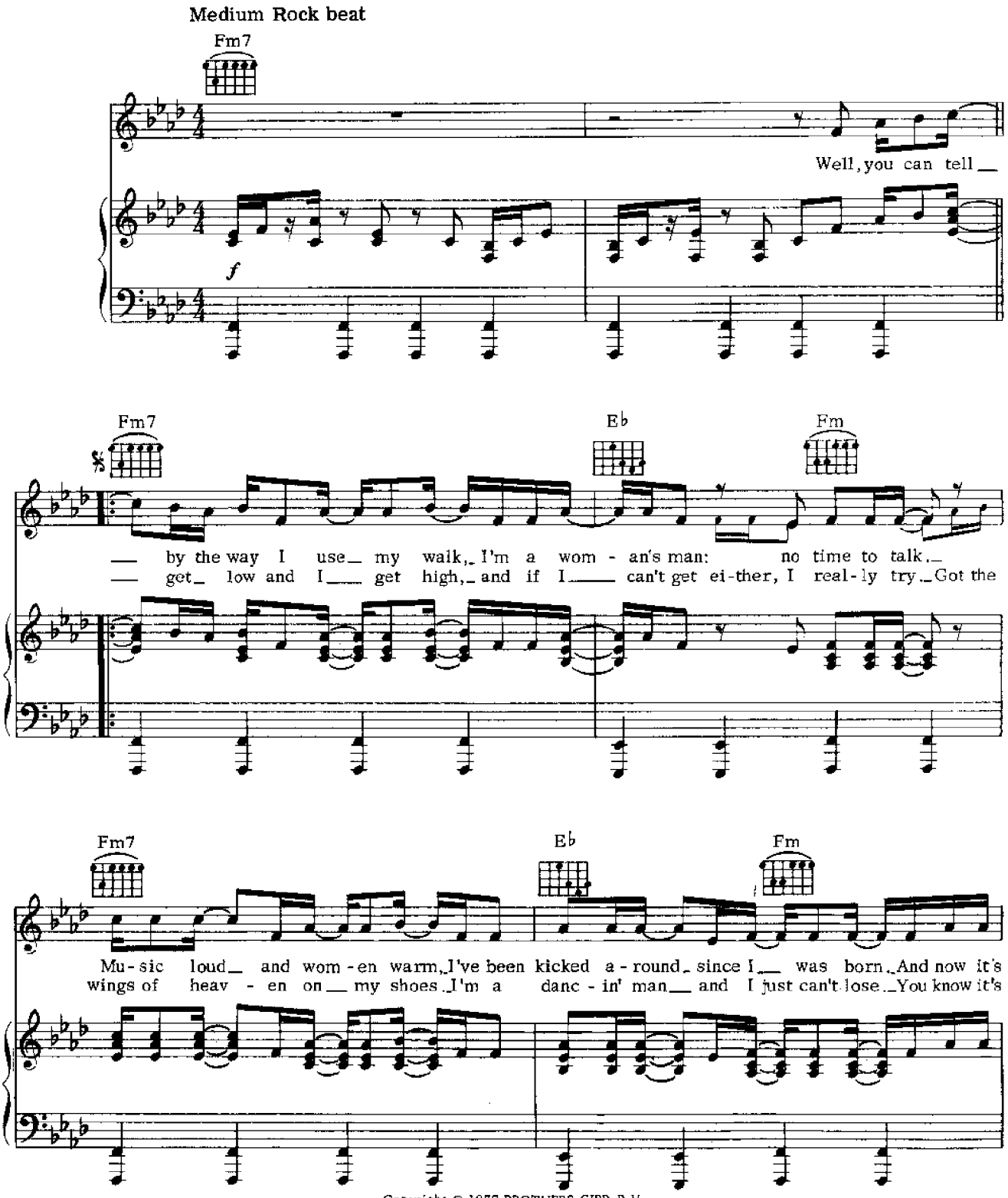

Copyright © 1977 BROTHERS GIBB B.V.
Controlled in the U. S. A. & Canada by STIGWOOD MUSIC, INC.
(UNICHAPPELL MUSIC, INC., Administrator)
International Copyright Secured All Rights Reserved

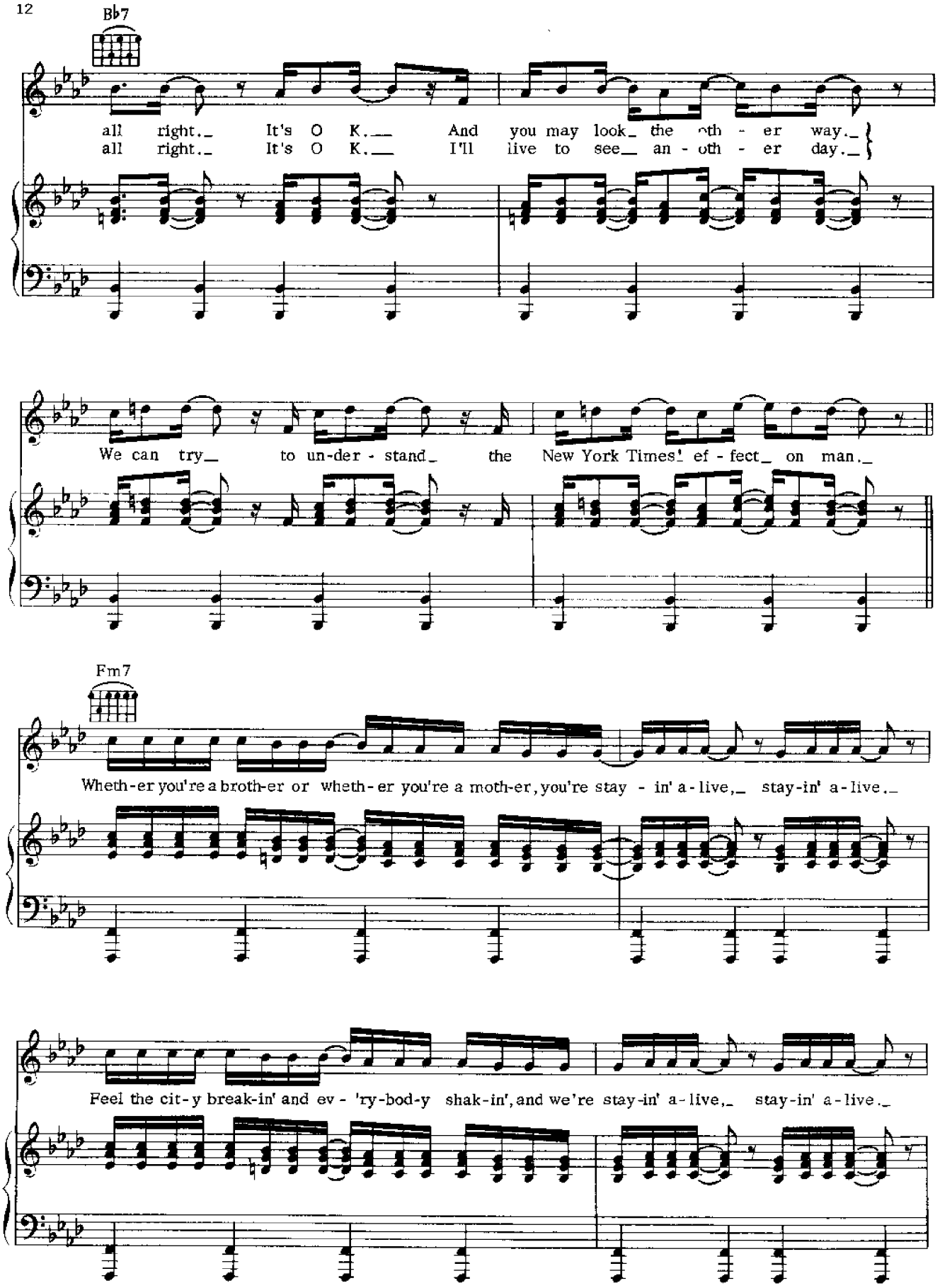
B♭7
all right. It's O K. And you may look the oth - er way.
all right. It's O K. I'll live to see an - oth - er day.
We can try to un-der - stand the New York Times' ef - fect on man.
Fm7
Wheth-er you're a broth-er or wheth - er you're a moth-er, you're stay - in' a - live, stay-in' a - live.
Feel the cit - y break-in' and ev - 'ry-bod-y shak-in', and we're stay-in' a - live, stay-in' a - live.

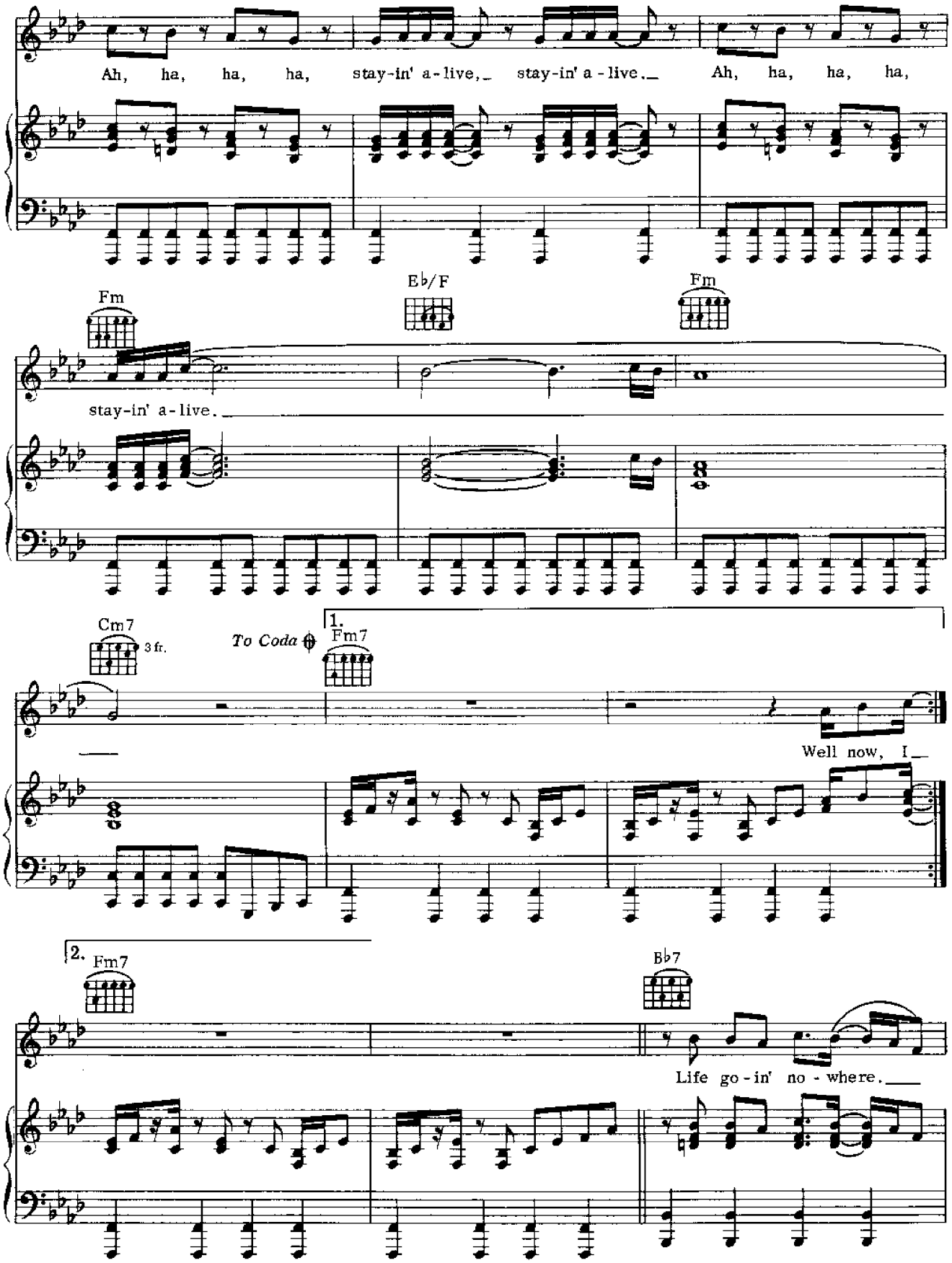
Ah, ha, ha, ha, stay-in' a-live, stay-in' a-live. Ah, ha, ha, ha,
Fm
E♭/F
Fm
stay-in' a-live.
Cm7
3 fr.
To Coda
1.
Fm7
Well now, I
2.
Fm7
B♭7
Life go-in' no-where.

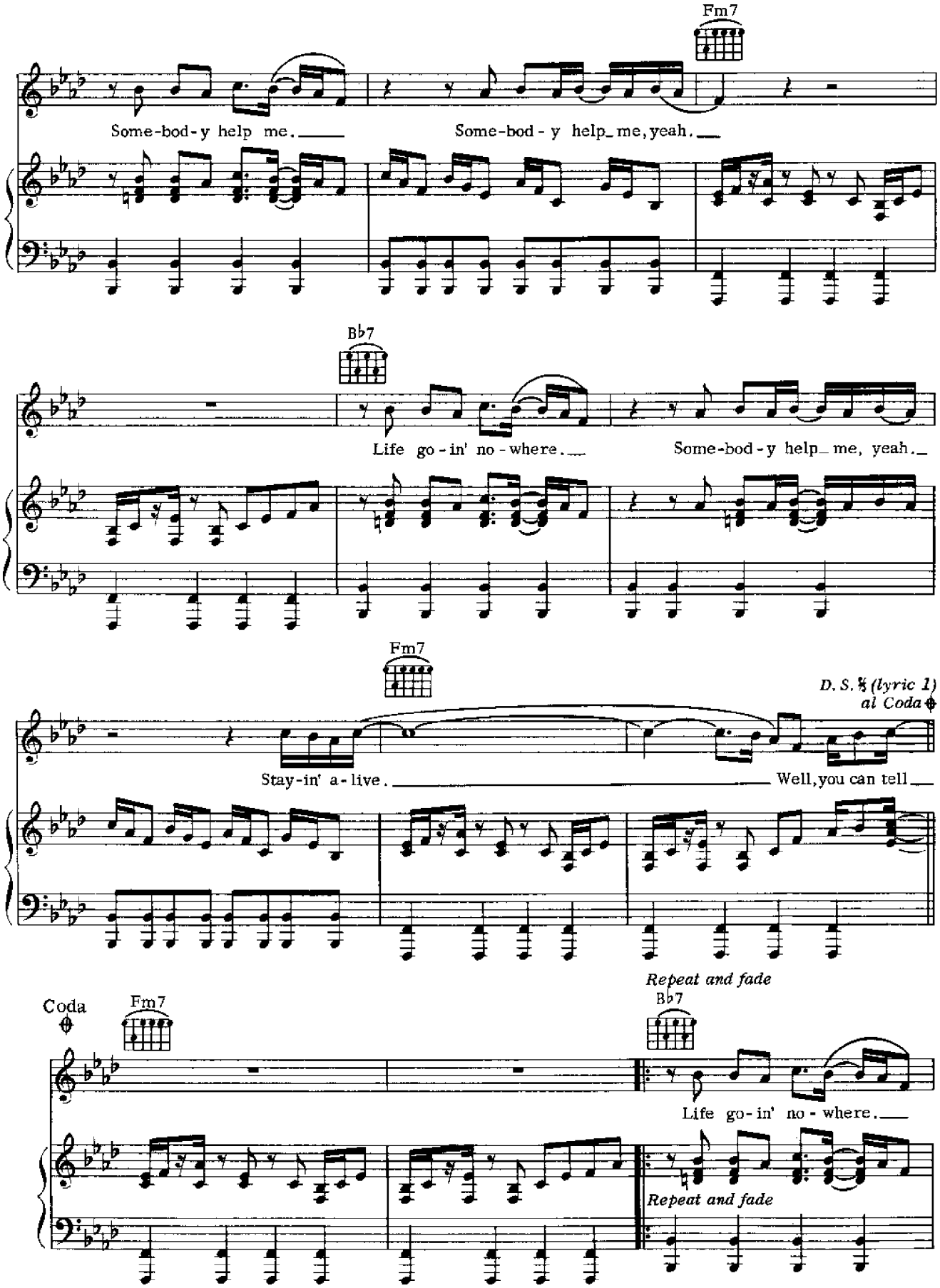
Fm7
Some-bod-y help me.
Some-bod-y help me, yeah.
Bb7
Life go-in' no-where.
Some-bod-y help me, yeah.
Fm7
D. S. ⅝ (lyric 1) al Coda
Stay-in' a-live.
Well, you can tell
Repeat and fade
Coda
Fm7
Bb7
Life go-in' no-where.
Repeat and fade

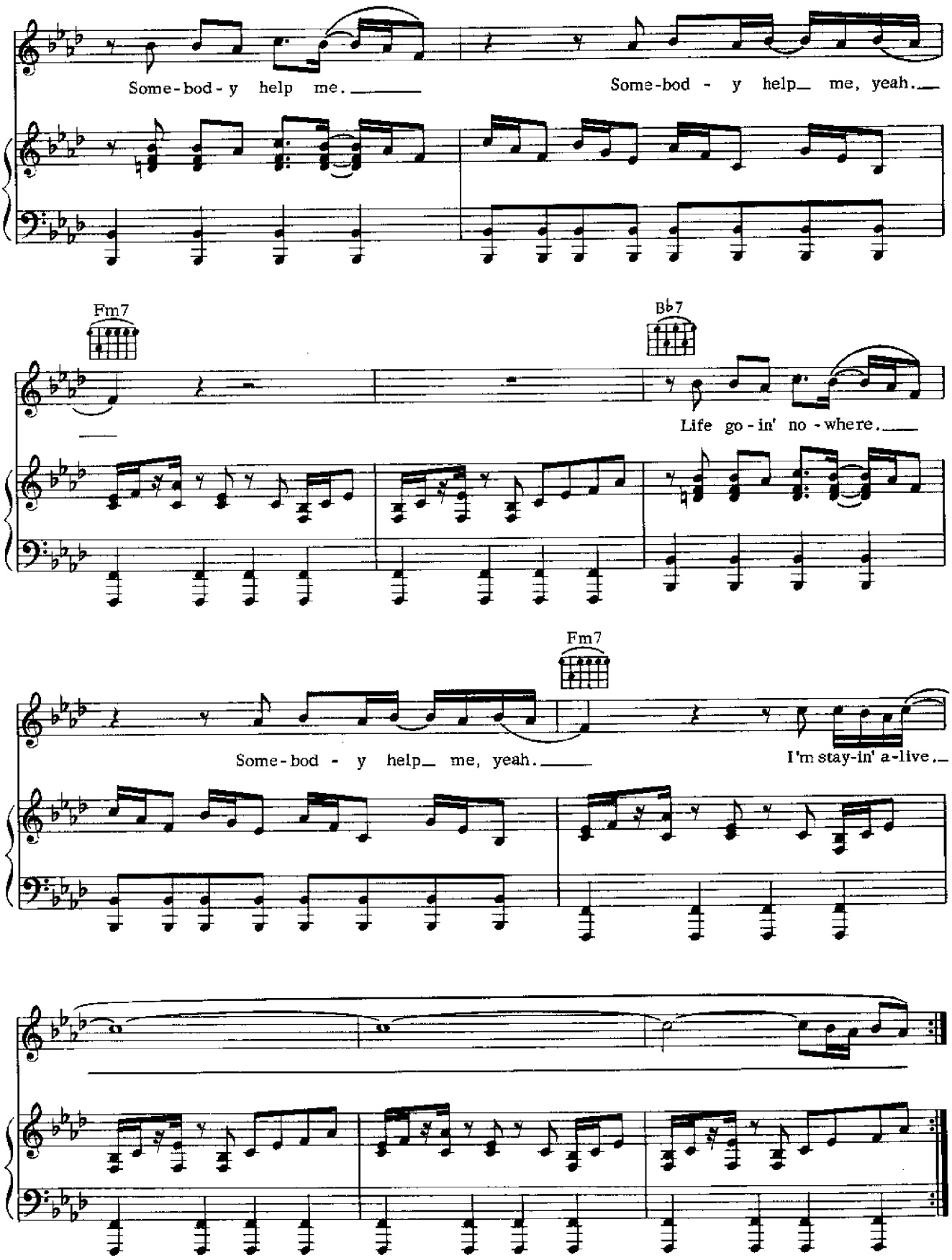
Some-bod-y help me.
Some-bod - y help me, yeah.
Fm7
B♭7
Life go-in' no-where.
Some-bod - y help me, yeah.
Fm7
I'm stay-in' a-live.